



City of Westminster

# Licensing Sub-Committee Report

Item No:

Date:

16 February 2023

Licensing Ref No:

22/11453/LIPN - New Premises Licence

Title of Report:

Yole Ice Cream  
Ground Floor  
74 Shaftesbury Avenue  
London  
W1D 6NB

Report of:

Director of Public Protection and Licensing

Wards involved:

St James's

Policy context:

City of Westminster Statement of Licensing Policy

Financial summary:

None

Report Author:

Angela Lynch  
Senior Licensing Officer

Contact details

Telephone: 0207 641 6500  
Email: [aseaward@westminster.gov.uk](mailto:aseaward@westminster.gov.uk)

## 1. Application

1-A Applicant and premises			
<b>Application Type:</b>	New Premises Licence, Licensing Act 2003		
<b>Application received date:</b>	25 November 2022		
<b>Applicant:</b>	Mr Shamim Mia		
<b>Premises:</b>	Yole Ice Cream		
<b>Premises address:</b>	Ground Floor 74 Shaftesbury Avenue London W1D 6NB	<b>Ward:</b>	St James's
		<b>Cumulative Impact Zone:</b>	West End
		<b>Special Consideration Zone:</b>	None
<b>Premises description:</b>	The premises intends to sell low sugar ice cream treats to eat in or take out.		
<b>Premises licence history:</b>	This is a new premises application and therefore no Premises Licence history exist.		
<b>Applicant submissions:</b>	The applicant has provided a response to the Licensing Authority's representation which can be found under <b>appendix 2</b> .		
<b>Applicant amendments:</b>	Following consultation, the applicant amended the hours for Late Night Refreshment from 23:00 to 02:00 to 23:00 to 01:00 Monday to Sunday and the opening hours from 11:00 to 02:00 to 11:00 to 01:00 Monday to Sunday.		

1-B Proposed licensable activities and hours							
<b>Late Night Refreshment:</b>				<b>Indoors, outdoors or both</b>			Indoors
<b>Day:</b>	<b>Mon</b>	<b>Tues</b>	<b>Wed</b>	<b>Thur</b>	<b>Fri</b>	<b>Sat</b>	<b>Sun</b>
<b>Start:</b>	23:00	23:00	23:00	23:00	23:00	23:00	23:00
<b>End:</b>	01:00	01:00	01:00	01:00	01:00	01:00	01:00
<b>Seasonal variations/ Non-standard timings:</b>			None				

Hours premises are open to the public							
<b>Day:</b>	<b>Mon</b>	<b>Tues</b>	<b>Wed</b>	<b>Thur</b>	<b>Fri</b>	<b>Sat</b>	<b>Sun</b>
<b>Start:</b>	11:00	11:00	11:00	11:00	11:00	11:00	11:00
<b>End:</b>	01:00	01:00	01:00	01:00	01:00	01:00	01:00
<b>Seasonal variations/ Non-standard timings:</b>			None				

## 2. Representations

2-A Responsible Authorities	
<b>Responsible Authority:</b>	Licensing Authority
<b>Representative:</b>	Karyn Abbott
<b>Received:</b>	13 December 2022

I write in relation to the application submitted for a new premises licence for Ground Floor, 74 Shaftesbury Avenue, London, W1D 6NB.

As a responsible authority under section 13 (4) of the Licensing Act 2003 as amended under the Police and Social Responsibility Act 2011, the Licensing Authority have considered your application in full. The Licensing Authority has concerns in relation to this application and how the premises would promote the four Licensing Objectives:

- Public Nuisance
- Prevention of Crime & Disorder
- Public Safety
- Protection of children from harm

The application seeks the following:

**Late Night Refreshment**  
Monday to Sunday 23:00 to 02:00

**Opening Hours to Public**  
Monday to Sunday 11:00 to 02:00

The premises is located within the West End Cumulative Impact Area and as such various policy points must be considered, namely CIP1, HSR1 and FFP1.

At present, the operating hours applied for Late Night refreshment currently fall outside of Westminster's core hours under Policy HRS1. The Licensing Authority encourage that the applicant reduces the hours to be within Westminster's Core hours.

**6. Pubs and bars, Fast Food and Music and Dance venues**  
Monday to Thursday: 10am to 11.30pm.  
Friday and Saturday: 10am to Midnight.  
Sunday: Midday to 10.30pm.  
Sundays immediately prior to a bank holiday: Midday to Midnight.

The Licensing Authority note that the applicant has proposed that the operation of the premises will be a shop that sells low sugar ice-cream treats to eat in or take out. Due to the nature of the premises this application falls within Westminster's FFP1 (b, c, d) Policy that states.

B. It is the Licensing Authority's policy to refuse applications within the West End Cumulative Impact Zone other than:

1. Applications to vary the existing licence hours within the council's Core Hours Policy HRS1, and/or,
2. Applications that seek to vary the existing licence so as to reduce the overall capacity of the premises.

C. The applications referred to in Clause B1 and B2 will generally be granted subject to:

1. The application meeting the requirements of policies CD1, PS1, PN1 and CH1.
2. The operation of any delivery services for alcohol and/or laternight

refreshment meeting the council's Ancillary Delivery of Alcohol and/or Late-Night Refreshment Policy DEL1.

3. The application and operation of the venue continuing to meet the definition of a Fast Food Premises in Clause D.

D. For the purposes of this policy a Fast Food Premises is defined as:

1. A premises that provides late night refreshment, either by way of fast food over a counter, via a self-seating basis or take away for immediate consumption.

2. Food and drink are:

a. Available on the premises for self-selection.

b. Prepared on the premises.

c. Cooked or produced off the premises but brought to that premises in advance of its sale to customers.

3. The food and drink are provided in pre-sealed or open disposable packaging which is intended for immediate consumption.

4. A fast-food premises can provide a delivery service as part of its operation, however that service must be ancillary to the main function of the premises as defined within sub-clauses D,1 to D,3 above.

The Licensing Authority would like further submissions from the applicant to the questions below;

1. Besides Ice-Cream what else would the premises be selling?
2. Where will customers be able to consume their purchases inside the premises as it's not clear on the plan in regards to table and chairs?
3. Will there be delivery's involved?

The Licensing Authority has concerns regarding this application and encourages the applicant to provide further submissions on how the premises will be operated and controlled to have no adverse impact on the cumulative impact area.

Paragraph F56 states; Fast food premises which are open after 11pm can attract large groups of customers, many of whom have been consuming alcohol in pubs, bars, or night clubs sometimes some distance away. The congregation of people around these premises leads to additional noise and disturbance and further congestion in the area. Although premises which serve cold food and drink are not subject to licensing and may stay open all night, they are not so attractive to people who have been drinking as those providing hot food and drink. The council considers that the addition of hot fast food and hot drink adds to the attractiveness of premises to people who have been drinking and who are more likely to be involved in anti-social behaviour.

Paragraph F59 goes on to say. Applications within the West End Cumulative Impact Zone, where there is a presumption to refuse under this policy will be expected to demonstrate why their application should be permitted as an exception to this policy.

The Licensing Authority encourages the applicant to provide further submissions as to how the premises will not add to cumulative impact in the West End cumulative impact area, in accordance with policy CIP1.

Therefore, it is a decision for the Licensing Sub-Committee to determine whether the applicant has demonstrated any exceptional circumstances that would allow to depart from policy.

Please accept this as a formal representation.

<b>Responsible Authority:</b>	Environmental Health Service
<b>Representative:</b>	Sally Fabbricatore
<b>Received:</b>	23 December 2022

I refer to the new application for a Premises Licence for the above premises.

**The premises is situated in the West End Cumulative Impact Zone.**

This representation is based on the Operating Schedule, and a layout plan submitted for the ground floor and basement titled with the address and dated 17/11/22.

The applicant is seeking to allow the provision of Late Night Refreshment 'indoors' from 23:00 – 02:00 hours Monday to Sunday.

I wish to make the following representation in relation to the above application, the provision and the hours proposed for Late Night Refreshment may cause an increase in Public Nuisance in the cumulative impact zone and may impact on Public Safety.

Further information has been provided, which is being considered, but further conditions may be proposed by Environmental Health in order to protect the Licensing Objectives. Clarification is also required regarding customer WC facilities, as it does not appear facilities are provided.

**The granting of the Premises Licence as presented would have the likely effect of causing an increase in Public Nuisance in the cumulative impact zone and may impact on Public Safety.**

Should you wish to discuss the matter further please do not hesitate to contact me.

**Further submissions received from the Environmental Health Service on 27 January 2023.**

Thank you for meeting me on site yesterday Abudulla.

I believe there are just two representation, mine and the Licensing Authority.

Please find a copy of the licensing policy here [Licensing Policy - October 2021 FINAL \(13\).pdf](#)

The core hours for late night refreshment in Fast Food Venues are as follows:

- Monday to Thursday: 10am to 11.30pm.
- Friday and Saturday: 10am to Midnight.
- Sunday: Midday to 10.30pm.
- Sundays immediately prior to a bank holiday: Midday to Midnight

You mentioned you only wanted to sell late night refreshment until 01:00 hours and remain open until 02:00hours to allow for cleaning. Please confirm the hours you seek for licensable activity.

Please find my proposed conditions below:

1. There shall be no consumption of late night refreshment on the premises after midnight.
2. The number of persons permitted in the premises at any one-time (excluding staff) shall not exceed 10 persons.

3. No noise generated on the premises, or by its associated plant or equipment, shall emanate from the premises nor vibration be transmitted through the structure of the premises which gives rise to a nuisance.
4. During the hours of operation of the premises, the licence holder shall ensure sufficient measures are in place to remove and prevent litter or waste arising or accumulating from customers in the area immediately outside the premises, and that this area shall be swept and or washed, and litter and sweepings collected and stored in accordance with the approved refuse storage arrangements by close of business.
5. No deliveries to the premises shall take place between (23.00) and (08.00) hours on the following day.
6. No deliveries from the premises, either by the licensee or a third party shall take place between (23:00) and (08:00) hours on the following day.
7. All waste shall be properly presented and placed out for collection no earlier than 30 minutes before the scheduled collection times.
8. No waste or recyclable materials, including bottles, shall be moved, removed from or placed in outside areas between (23.00) hours and (08.00) hours on the following day.
9. (a) The premises shall install and maintain a comprehensive CCTV system as per the minimum requirements of the Westminster Police Licensing Team. (b) All entry and exit points will be covered enabling frontal identification of every person entering in any light condition. (c) The CCTV system shall continually record whilst the premises is open for licensable activities and during all times when customers remain on the premises and will include the external area immediately outside the premises entrance. (d) All recordings shall be stored for a minimum period of 31 days with date and time stamping. (e) Viewing of recordings shall be made available immediately upon the request of Police or authorised officer throughout the entire 31-day period.
10. A staff member from the premises who is conversant with the operation of the CCTV system shall be on the premises at all times when the premises is open. This staff member must be able to provide a Police or authorised council officer copies of recent CCTV images or data with the absolute minimum of delay when requested.

Please let me know your thoughts on the above. Any questions please do not hesitate to ask.

***A copy of the conditions agreed between the Environmental Health Service and the applicant can be found at appendix 4.***

### 3. Policy & Guidance

The following policies within the City Of Westminster Statement of Licensing Policy apply:

#### **Policy HRS1 applies**

- A. Applications within the core hours set out below in this policy will generally be granted for the relevant premises uses, subject to not being contrary to other policies in the Statement of Licensing Policy.
- B. Applications for hours outside the core hours set out in Clause C will be considered on their merits, subject to other relevant policies, and with particular regard to the following:
1. The demonstration of compliance in the requirements of policies CD1, PS1, PN1 and CH1 associated with the likelihood of the effect of the grant of a licence for later or earlier hours on crime and disorder, public safety, public nuisance and the protection of children from harm.
  2. If the application is located within a Special Consideration Zone they have demonstrated that they have taken account of the issues identified in that area and provided adequate mitigation.
  3. Whether there is residential accommodation in the proximity of the premises that would likely be adversely affected by premises being open or carrying out operations at the hours proposed.
  4. The proposed hours of the licensable activities and when customers will be permitted to remain on the premises.
  5. The proposed hours when any music, including incidental music, will be played.
  6. The hours when customers will be allowed to take food or drink outside the premises or be within open areas which form part of the premises.
  7. The existing hours of licensable activities and the past operation of the premises (if any) and hours of licensable premises in the vicinity.
  8. Whether customers and staff have adequate access to public transport when arriving at and leaving the premises, especially at night.
  9. The capacity of the premises.
  10. The type of use, recognising that some venues are more likely to impact the licensing objectives than others; for example, pubs and bars are higher risk than theatres, cinemas and other cultural and sporting venues due to the nature of the operation.
  11. The Licensing Authority will take into account the active measures proposed for a 'winding down' period including arrangements for people to be collected from the premises to travel home safely.
  12. Conditions on hours may be attached that require that the supply of alcohol for consumption on the premises ceases a suitable period of time before customers are required to leave the premises.
  13. The council, acting as the Licensing Authority, may reduce hours if, after review, it is necessary to impose conditions specifying shorter hours in order to promote the licensing objectives.
  14. Specific days for non-standard hours should be identified and justified as part of the application to allow responsible authorities and interested parties to evaluate the impact that these licensable activities may have, and to plan accordingly. The consideration of applications for later hours for Bank Holiday Mondays will take into account that later hours are generally granted for preceding Sundays and that the next day is a working day. Non-specific days

	<p>are expected to be covered by Temporary Event Notices or variation applications.</p> <p>C. For the purpose of Clauses A and B above, the Core Hours for applications for each premises use type as defined within this policy are:</p> <ol style="list-style-type: none"> <li>1. <b>Casinos:</b> Up to 24 hours a day whilst casino gaming is permitted by a premises licence under the Gambling Act 2005.</li> <li>2. <b>Cinemas, Cultural Venues and Live Sporting Premises:</b> Monday to Sunday: 9am to 12am</li> <li>3. <b>Hotels:</b> Monday to Thursday: 9am to 11.30pm. Friday and Saturday: 9am to 12am. Sunday: 9am to 10.30pm. Sundays immediately prior to a bank holiday: 9am to 12am. For the sale of alcohol to guests for consumption in hotel/guest rooms only: Anytime up to 24 hours.</li> <li>4. <b>Off licences:</b> Monday to Saturday: 8am to 11pm. Sunday: 9am to 10.30pm.</li> <li>5. <b>Outdoor Spaces:</b> Monday to Thursday: 9am to 11.30pm. Friday and Saturday: 9am to 12am. Sunday: 9am to 10.30pm. Sundays immediately prior to a bank holiday: 9am to 12am.</li> <li>6. <b>Pubs and bars, Fast Food and Music and Dance venues:</b> Monday to Thursday: 10am to 11.30pm. Friday and Saturday: 10am to 12am. Sunday: 9am to 10.30pm. Sundays immediately prior to a bank holiday: 12pm to 12am.</li> <li>7. <b>Qualifying Clubs:</b> Monday to Thursday: 9am to 12am.. Friday and Saturday: 9am to 12am. Sunday: 9am to 10.30pm. Sundays immediately prior to a bank holiday: 9am to 12am.</li> <li>8. <b>Restaurants:</b> Monday to Thursday: 9am to 11.30pm. Friday and Saturday: 9am to 12am. Sunday: 9am to 10.30pm. Sundays immediately prior to a bank holiday: 9am to 12am.</li> <li>9. <b>Sexual Entertainment Venues and Sex Cinemas:</b> Monday to Thursday: 9am to 11.30pm. Friday and Saturday: 9am to 12am. Sunday: 9am to 10.30pm. Sundays immediately prior to a bank holiday: 9am to 12am.</li> </ol> <p>D. Core hours are when customers are permitted to be on the premises and therefore the maximum opening hours permitted will be to the same start and terminal hours for each of the days where licensable activity is permitted.</p> <p>E. For the purposes of this policy, 'premises uses' are defined within the relevant premises use policies within this statement.</p>
<p><b>Policy FFP1 Applies</b></p>	<p>A. Applications outside the West End Cumulative Zones will generally be granted subject to:</p> <ol style="list-style-type: none"> <li>1. The application meeting the requirements of policies CD1, PS1, PN1 and CH1.</li> <li>2. The hours for licensable activities are within the council's Core Hours Policy HRS1.</li> <li>3. The operation of any delivery services for alcohol and/or latenight refreshment meeting the council's Ancillary Delivery of Alcohol and/or Late-Night Refreshment Policy DEL1.</li> <li>4. The applicant has taken account of the Special Consideration Zones Policy SCZ1 if the premises are located within a designated zone.</li> <li>5. The application and operation of the venue meet the definition of a fast food premises in Clause D.</li> </ol> <p>B. It is the Licensing Authority's policy to refuse applications within the West End Cumulative Impact Zone other than:</p>



	<p>1. Applications to vary the existing licence hours within the council's Core Hours Policy HRS1, and/or,</p> <p>2. Applications that seek to vary the existing licence so as to reduce the overall capacity of the premises.</p> <p>C. The applications referred to in Clause B1 and B2 will generally be granted subject to:</p> <p>1. The application meeting the requirements of policies CD1, PS1, PN1 and CH1.</p> <p>2. The operation of any delivery services for alcohol and/or latenight refreshment meeting the council's Ancillary Delivery of Alcohol and/or Late-Night Refreshment Policy DEL1.</p> <p>3. The application and operation of the venue continuing to meet the definition of a Fast Food Premises in Clause D.</p> <p>D. For the purposes of this policy a Fast Food Premises is defined as:</p> <p>1. A premises that provides late night refreshment, either by way of fast food over a counter, via a self-seating basis or take away for immediate consumption.</p> <p>2. Food and drink are:</p> <p>a. Available on the premises for self-selection.</p> <p>b. Prepared on the premises.</p> <p>c. Cooked or produced off the premises but brought to that premises in advance of its sale to customers.</p> <p>3. The food and drink are provided in pre-sealed or open disposable packaging which is intended for immediate consumption.</p> <p>4. A fast-food premises can provide a delivery service as part of its operation, however that service must be ancillary to the main function of the premises as defined within sub-clauses D,1 to D,3 above.</p>
--	---

#### 4. Equality Implications

The Council in its capacity as Licensing Authority has a duty to have regard to its public sector equality duty under section 149 of the Equality Act 2010. In summary, section 149 provides that a Public Authority must, in the exercise of its functions, have due regard to the need to:

- (a) eliminate discrimination harassment, victimisation and any other conduct that is prohibited by or under this Act;
- (b) advance equality of opportunity between persons who share a relevant protected characteristic and persons who do not share it; and
- (c) foster good relations between persons who share a relevant protected characteristics and persons who do not share it.

Section 149 (7) of the Equality Act 2010 defines the relevant protected characteristics as age, disability, gender reassignment, marriage and civil partnership, pregnancy and maternity, race, religion or belief, sex, and sexual orientation.

## 5. Appendices

<b>Appendix 1</b>	Premises plans
<b>Appendix 2</b>	Applicant supporting documents
<b>Appendix 3</b>	Premises history
<b>Appendix 4</b>	Proposed conditions
<b>Appendix 5</b>	Residential map and list of premises in the vicinity

<b>Report author:</b>	Angela Lynch Senior Licensing Officer
<b>Contact:</b>	Telephone: 0207 641 6500 Email: <a href="mailto:aseaward@westminster.gov.uk">aseaward@westminster.gov.uk</a>

**If you have any queries about this report or wish to inspect one of the background papers please contact the report author.**

### **Background Documents – Local Government (Access to Information) Act 1972**

<b>1</b>	Licensing Act 2003	N/A
<b>2</b>	City of Westminster Statement of Licensing Policy	01 October 2021
<b>3</b>	Amended Guidance issued under section 182 of the Licensing Act 2003	April 2018
<b>4</b>	Licensing Authority representation	13 December 2022
<b>5</b>	Environmental Health Service representation	23 December 2022

Fire & Life Safety	
	Illuminated Exit Signage With Directional Arrow
	Emergency Lighting
	Motion Lighting
	Smoke Detector
	Wetter Fire Extinguisher
	Carbon Dioxide Fire Extinguisher

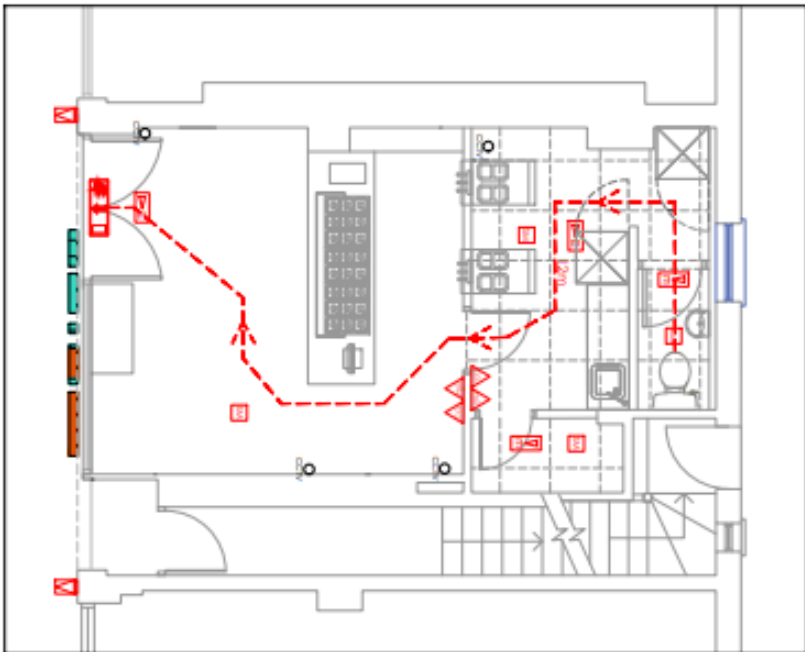

Proposed Ground Floor Fire Strategy Layout  
Scale 1:25 @ A1



**NOTES**

1. All fire safety equipment is to be installed in accordance with the relevant standards and regulations.
2. The evacuation route is to be clearly marked and unobstructed at all times.
3. All fire safety equipment is to be maintained and inspected regularly.
4. The fire strategy is to be reviewed and updated as necessary.
5. The fire strategy is to be approved by the relevant authorities.

**PROPOSED**

TGS

Response from applicant to the Licensing Authority's representation.

Hi Karyn,

Hope your well,

Please see below highlighted in red for the answers to the questions, and just so I am clear we need to change the late night refreshment hours and state how we would promote the 4 licensing objectives, and how the premises will not add to cumulative impact in the west end.

Please let me know if there is anything else we need to address to be successful in the application.

4. Besides Ice-Cream what else would the premises be selling? **(Just Hot Beverages)**
5. Where will customers be able to consume their purchases inside the premises as it's not clear on the plan in regards to table and chairs? **(The Premises has some Chair And Tables for eating in)**
6. Will there be delivery's involved? **(No Deliveries)**

## **Premises History**

## **Appendix 3**

There is no licence or appeal history for the premises.

**CONDITIONS CONSISTENT WITH THE OPERATING SCHEDULE AND CONDITIONS PROPOSED BY A PARTY TO THE HEARING**

When determining an application for a new premises licence under the provisions of the Licensing Act 2003, the licensing authority must, unless it decides to reject the application, grant the licence subject to the conditions which are indicated as mandatory in this schedule.

At a hearing the licensing authority may, in addition, and having regard to any representations received, grant the licence subject to such conditions which are consistent with the operating schedule submitted by the applicant as part of their application, or alter or omit these conditions, or add any new condition to such extent as the licensing authority considers necessary for the promotion of the licensing objectives.

This schedule lists those conditions which are consistent with the operating schedule, or proposed as necessary for the promotion of the licensing objectives by a responsible authority or an interested party as indicated. These conditions have not been submitted by the licensing service but reflect the positions of the applicant, responsible authority or interested party and have not necessarily been agreed

**Mandatory Conditions**

None

**Conditions consistent with the operating schedule**

None

**Conditions proposed by the Environmental Health Service and agreed with the applicant so as to form part of the operating schedule.**

1. There shall be no consumption of latenight refreshment on the premises after midnight.
2. The number of persons permitted in the premises at any one-time (excluding staff) shall not exceed 10 persons.
3. No noise generated on the premises, or by its associated plant or equipment, shall emanate from the premises nor vibration be transmitted through the structure of the premises which gives rise to a nuisance.
4. During the hours of operation of the premises, the licence holder shall ensure sufficient measures are in place to remove and prevent litter or waste arising or accumulating from customers in the area immediately outside the premises, and that this area shall be swept and or washed, and litter and sweepings collected and stored in accordance with the approved refuse storage arrangements by close of business.
5. No deliveries to the premises shall take place between (23.00) and (08.00) hours on the following day.
6. No deliveries from the premises, either by the licensee or a third party shall take place between (23:00) and (08:00) hours on the following day.
7. All waste shall be properly presented and placed out for collection no earlier than 30 minutes before the scheduled collection times.

8. No waste or recyclable materials, including bottles, shall be moved, removed from or placed in outside areas between (23.00) hours and (08.00) hours on the following day.
9. (a) The premises shall install and maintain a comprehensive CCTV system as per the minimum requirements of the Westminster Police Licensing Team.  
(b) All entry and exit points will be covered enabling frontal identification of every person entering in any light condition.  
(c) The CCTV system shall continually record whilst the premises is open for licensable activities and during all times when customers remain on the premises and will include the external area immediately outside the premises entrance.  
(d) All recordings shall be stored for a minimum period of 31 days with date and time stamping.  
(e) Viewing of recordings shall be made available immediately upon the request of Police or authorised officer throughout the entire 31-day period.
10. A staff member from the premises who is conversant with the operation of the CCTV system shall be on the premises at all times when the premises is open. This staff member must be able to provide a Police or authorised council officer copies of recent CCTV images or data with the absolute minimum of delay when requested.

74 Shaftesbury Avenue, London, W1D 6NB



31/01/2023, 15:54:03

- Property Mailing List
- Borough Boundary - Mask
- Ward Boundaries
- Ward Labels
- Borough Boundary - Detailed

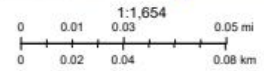

**Resident Count 98**



**Licensed premises with 75 metres of 74 Shaftesbury Avenue, London, W1D 6NB**

<b>Licence Number</b>	<b>Trading Name</b>	<b>Address</b>	<b>Premises Type</b>	<b>Time Period</b>
16/04273/LIPCHT	Pho & Bun	76 - 78 Shaftesbury Avenue London W1D 6NG	Restaurant	Sunday; 12:00 - 00:00   Monday to Saturday; 10:00 - 00:30
18/05198/LIPCH	Little Lamb	Basement And Ground Floor 72 Shaftesbury Avenue London W1D 6NA	Restaurant	Monday to Sunday; 10:00 - 23:30
22/05805/LIPDPS	The Eight	68 - 70 Shaftesbury Avenue London W1D 6LY	Restaurant	Sunday; 11:00 - 04:00   Monday to Saturday; 10:00 - 04:00
20/09847/LIPN	Ruyi Chinese Restaurant	18 Gerrard Street London W1D 6JF	Not Recorded	Sunday; 10:00 - 22:30   Monday to Thursday; 08:00 - 23:30   Friday to Saturday; 08:00 - 00:00   Sundays before Bank Holidays; 12:00 - 00:00
19/12735/LIPDPS	Lotus Garden	Basement To First Floor 15 - 16 Gerrard Street London W1D 6JB	Restaurant	Sunday; 12:00 - 00:00   Monday to Saturday; 10:00 - 00:30
15/11567/LIPDPS	Dumplings' Legend	Basement To First Floor 15 - 16 Gerrard Street London W1D 6JB	Restaurant	Sunday; 12:00 - 00:00   Monday to Saturday; 10:00 - 03:00
22/03368/LIPDPS	Opium Dim Sum Parlour	Ground Floor Entrance And Second Floor To Fourth Floor 15 - 16 Gerrard Street London W1D 6JB	Leisure (other)	Sunday; 12:00 - 00:00   Monday to Saturday; 12:00 - 03:00

18/15565/LIPRW	Olle Restaurant	Basement And Ground Floor 84-88 Shaftesbury Avenue London W1D 6NH	Restaurant	Sunday; 12:00 - 23:00   Monday to Thursday; 10:00 - 00:00   Friday to Saturday; 10:00 - 00:30   Sundays before Bank Holidays; 12:00 - 00:00
21/11055/LIPDPS	Rasa Sayang Restaurant	5 Macclesfield Street London W1D 6AY	Restaurant	Sunday; 11:00 - 23:30   Monday to Saturday; 11:00 - 00:00
20/07900/LIPDPS	Le Hanoi	4 Macclesfield Street London W1D 6AX	Restaurant	Sunday; 12:00 - 23:00   Monday to Saturday; 10:00 - 23:30
16/10458/LIPVM	Plum Valley	20 Gerrard Street London W1D 6JQ	Restaurant	Sunday; 12:00 - 00:00   Monday to Saturday; 10:00 - 00:30
20/05973/LIPT	Shuang Shuang	64 Shaftesbury Avenue London W1D 6LU	Restaurant	Monday; 10:00 - 00:30   Tuesday; 10:00 - 00:30   Wednesday; 10:00 - 00:30   Thursday; 10:00 - 00:30   Friday; 10:00 - 00:30   Sunday; 12:00 - 00:00
18/08305/LIPN	Not Recorded	Ground Floor 65 Shaftesbury Avenue London W1D 6LD	Restaurant	Sunday; 12:00 - 22:30   Monday to Saturday; 12:00 - 23:00
22/10902/LIPDPS	Century Club	61 - 63 Shaftesbury Avenue London W1D 6LG	Club or institution	Sunday; 08:00 - 01:00   Monday to Saturday; 08:00 - 01:30
21/10660/LIPT	Bella Italia	63 Shaftesbury Avenue London W1D 6LQ	Restaurant	Sunday; 12:00 - 00:00   Monday to Saturday; 10:00 - 00:30

21/14004/LIPDPS	Bella Italia	63 Shaftesbury Avenue London W1D 6LQ	Restaurant	Sunday; 12:00 - 00:00   Monday to Saturday; 10:00 - 00:30
17/03204/LIPDPS	Kowloon Restaurant	Basement And Ground Floor Gerrard Mansions 21 - 22 Gerrard Street London W1D 6JH	Restaurant	Sunday; 12:00 - 00:00   Monday to Saturday; 10:00 - 00:30
17/03088/LIPVM	The Piccadilly London Soho	69 Shaftesbury Avenue London W1D 6EX	Hotel, 3 star or under	Monday to Sunday; 00:00 - 00:00
15/04586/LIPDPS	Vietnamese Restaurant	36 Wardour Street London W1D 6QT	Restaurant	Sunday; 12:00 - 00:00   Monday to Saturday; 10:00 - 00:30
16/06186/LIPN	Viet Food	34-36 Wardour Street London	Restaurant	Sunday; 12:00 - 00:00   Monday to Saturday; 10:00 - 00:30
20/04624/LIPVM	Preto	71-73 Shaftesbury Avenue London W1D 6LN	Restaurant	Monday; 10:00 - 00:30   Tuesday; 10:00 - 00:30   Wednesday; 10:00 - 00:30   Thursday; 10:00 - 00:30   Friday; 10:00 - 00:30   Saturday; 10:00 - 00:30   Sunday; 12:00 - 00:00
22/00165/LIPT	Pataka	53 Shaftesbury Avenue London W1D 6LB	Not Recorded	Monday; 10:00 - 00:30   Tuesday; 10:00 - 00:30   Wednesday; 10:00 - 00:30   Thursday; 10:00 - 00:30   Friday; 10:00 - 00:30   Saturday; 10:00 - 00:30   Sunday; 12:00 - 00:00

06/07153/WCCMAP	Crispin's Food & Wine	90 - 92 Shaftesbury Avenue London W1D 5EA	Shop	Monday to Sunday; 08:00 - 05:00
22/06552/LIPVM	De Hems Public House	11 Macclesfield Street London W1D 5BW	Pub or pub restaurant with lodge	Monday; 07:00 - 00:30   Tuesday; 07:00 - 00:30   Wednesday; 07:00 - 00:30   Thursday; 07:00 - 00:30   Friday; 07:00 - 00:30   Saturday; 07:00 - 00:30   Sunday; 07:00 - 00:00
19/07471/LIPVM	Monga Fried Chicken	Basement And Ground Floor 12 Macclesfield Street London W1D 5BP	Restaurant	Sunday; 12:00 - 01:00   Monday to Saturday; 10:00 - 01:00
19/08394/LIPDPS	Tiangfu	14 Gerrard Street London W1D 5PT	Shop	Sunday; 11:00 - 22:30   Monday to Saturday; 11:00 - 23:00
21/01866/LIPV	Royal China Restaurant	30 Gerrard Street London W1D 6JS	Restaurant	Monday to Sunday; 12:00 - 03:00
22/06081/LIPN	One Plus	31 Gerrard Street London W1D 6JT	Restaurant	Saturday; 11:00 - 00:00   Sunday; 11:00 - 22:30   Monday to Thursday; 11:00 - 23:00
14/01226/LIPT	Golden Dragon Restaurant	28 - 29 Gerrard Street London	Restaurant	Sunday; 12:00 - 00:00   Monday to Saturday; 10:00 - 00:30
06/08810/WCCMAP	Far East Restaurant	Ground Floor 13 Gerrard Street London W1D 5PS	Restaurant	Monday to Sunday; 23:00 - 05:00
18/08208/LIPN	Far East	Ground Floor 13 Gerrard Street London W1D 5PS	Not Recorded	Monday to Sunday; 09:00 - 05:00

19/16307/LIPDPS	Experimental Cocktail Club	First Floor And Second Floor 13 Gerrard Street London W1D 5PS	Night clubs and discos	Sunday; 09:00 - 02:00   Monday to Saturday; 09:00 - 03:30   Sundays before Bank Holidays; 09:00 - 02:30
19/05239/LIPDPS	Four Seasons	12 Gerrard Street London W1D 5PR	Restaurant	Monday to Sunday; 09:00 - 03:30
19/12509/LIPDPS	London Chinatown Restaurant	27 Gerrard Street London W1D 6JN	Restaurant	Sunday; 12:00 - 23:00   Monday to Saturday; 10:00 - 23:30
15/03177/LIPDPS	Gerrard's Corner	25 Gerrard Street London W1D 6JL	Restaurant	Sunday; 12:00 - 00:00   Monday to Saturday; 10:00 - 00:30
21/01613/LIPDPS	Gold Mine Restaurant	45 Wardour Street London W1D 6PZ	Restaurant	Sunday; 12:00 - 00:00   Monday to Saturday; 10:00 - 00:30
17/14772/LIPN	The Shan State	100 - 102 Shaftesbury Avenue London W1D 5EE	Restaurant	Monday to Sunday; 12:00 - 23:30
22/07042/LIPDPS	China Exchange	Gerrard Building 32-35 Gerrard Street London W1D 6JA	Miscellaneous	Monday to Sunday; 10:00 - 22:00
06/13240/WCCMAP	Mr Wu Restaurant	28 Wardour Street London W1D 6QN	Restaurant	Monday to Sunday; 11:00 - 00:00
22/03235/LIPDPS	Gerrys Club	Basement 52-53 Dean Street London W1D 5BJ	Club or institution	Sunday; 12:00 - 23:00   Monday to Saturday; 10:00 - 03:30
15/07793/LIPDPS	Little Four Seasons	Basement To First Floor 11 Gerrard Street London W1D 5PP	Restaurant	Sunday; 11:00 - 01:00   Monday to Saturday; 11:00 - 00:00
17/14804/LIPV	Young Cheng Restaurant	39 Wardour Street London W1D 6PX	Restaurant	Sunday; 12:00 - 23:00   Monday to Saturday; 10:00 - 23:30

22/09788/LIPDPS	New Fook Lam Moon	Basement And Ground Floor 10 Gerrard Street London W1D 5PW	Restaurant	Monday to Sunday; 10:00 - 01:00
16/07026/LIPCH	Golden Lion Public House	51 Dean Street London W1D 5BH	Public house or pub restaurant	Sunday; 07:00 - 23:00   Sunday; 07:00 - 00:00   Monday to Thursday; 07:00 - 23:30   Monday to Saturday; 07:00 - 00:30   Friday to Saturday; 07:00 - 00:00
19/05809/LIPDPS	ER MEI	Basement And Ground Floor 6-7 Lisle Street London WC2H 7BG	Not Recorded	Sunday; 12:00 - 00:00   Monday to Saturday; 10:00 - 00:30
22/12093/LIPDPS	ONeills Public House	33 Wardour Street London W1D 6PU	Public house or pub restaurant	Sunday; 08:00 - 02:00   Monday to Tuesday; 08:00 - 02:30   Wednesday to Saturday; 08:00 - 03:30   Sundays before Bank Holidays; 08:00 - 02:30
14/01871/LIPDPS	Wong Kei Restaurant	41-43 Wardour Street London W1D 6PY	Restaurant	Sunday; 12:00 - 00:00   Monday to Saturday; 10:00 - 00:30
16/00578/LIPDPS	MW Buffet	58-60 Shaftesbury Avenue London W1D 6LS	Restaurant	Sunday; 12:00 - 00:00   Monday to Saturday; 10:00 - 00:30
19/12738/LIPDPS	Golden Phoenix	37-38 Gerrard Street London W1D 5QB	Restaurant	Sunday; 12:00 - 01:00   Monday to Saturday; 10:00 - 02:00

22/07505/LIPDPS	Slug And Lettuce	Ground 5 Lisle Street London WC2H 7BF	Public house or pub restaurant	Sunday; 07:00 - 23:00   Monday to Wednesday; 07:00 - 23:20   Thursday to Saturday; 07:00 - 00:30
21/05153/LIPVM	Macellaio RC	39 - 45 Shaftesbury Avenue London W1D 6LA	Restaurant	Monday; 08:00 - 00:00   Tuesday; 08:00 - 00:00   Wednesday; 08:00 - 00:00   Thursday; 08:00 - 00:00   Friday; 08:00 - 00:30   Saturday; 08:00 - 00:30   Sunday; 08:00 - 23:00
20/05564/LIPT	Cafe Monico	39 - 45 Shaftesbury Avenue London W1D 6LA	Not Recorded	Monday; 08:00 - 00:00   Tuesday; 08:00 - 00:00   Wednesday; 08:00 - 00:00   Thursday; 08:00 - 00:00   Friday; 08:00 - 00:30   Saturday; 08:00 - 00:30   Sunday; 08:00 - 23:00